

ELEVATION

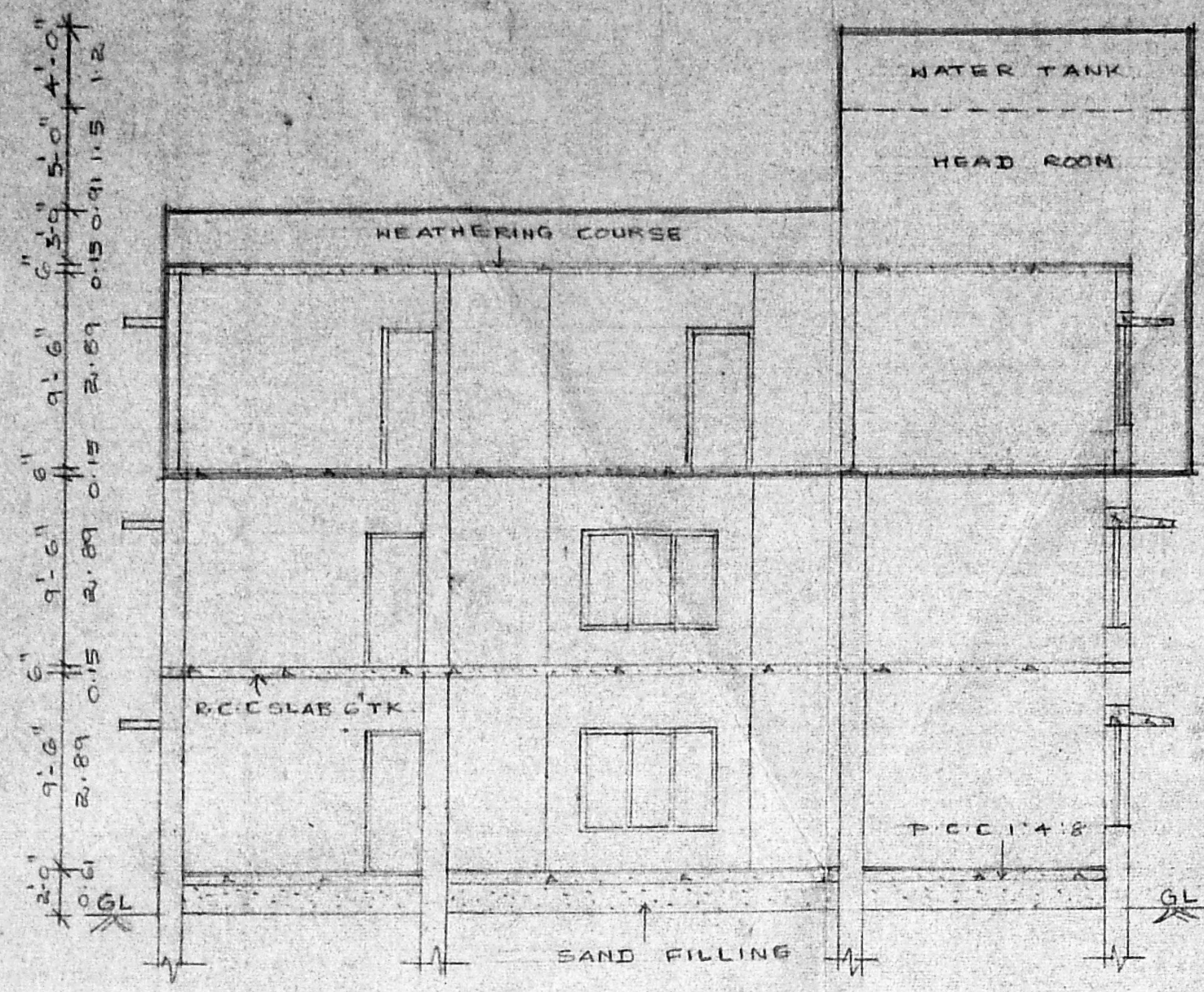

SECTION-AA

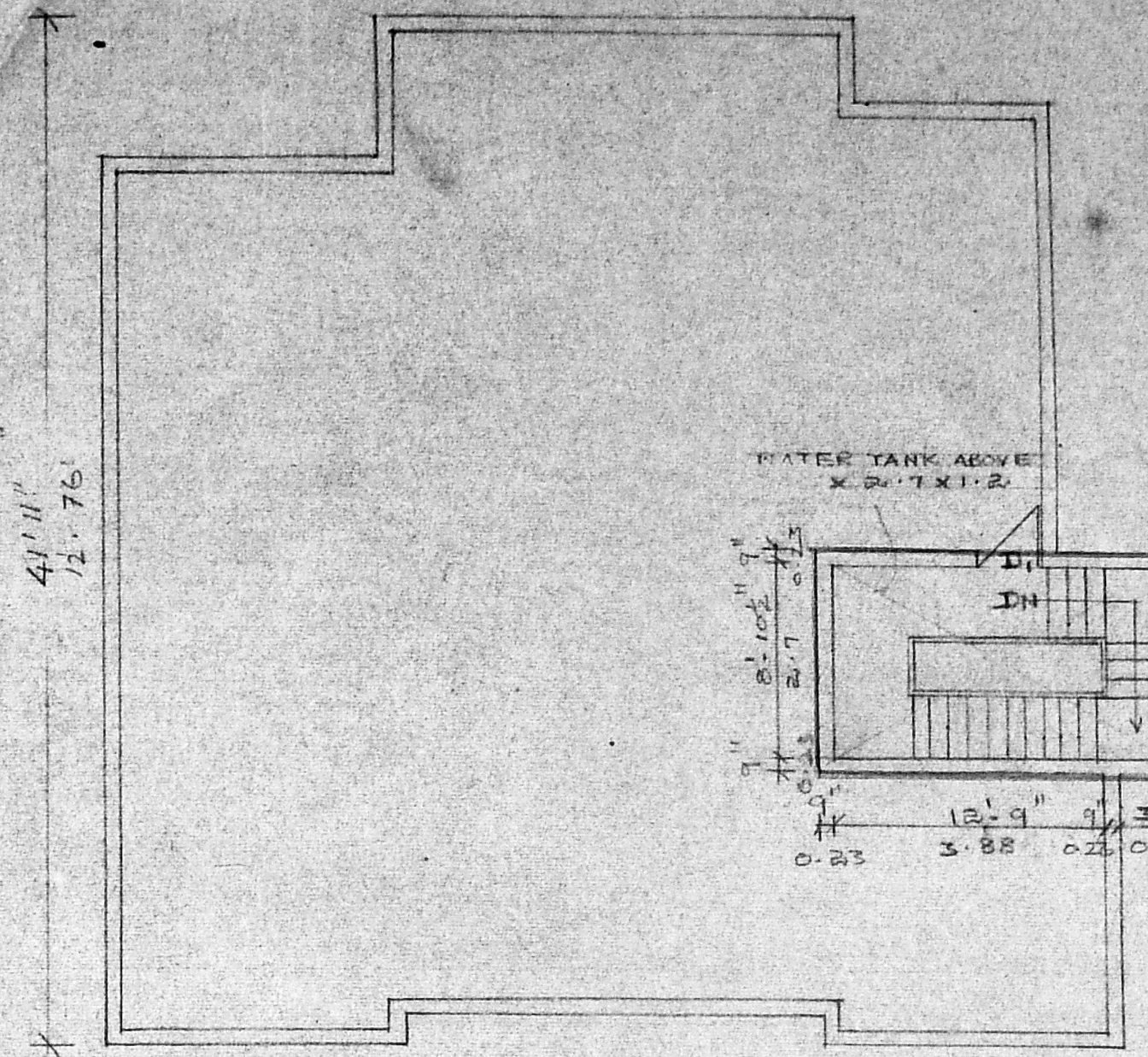

TERRACE PLAN

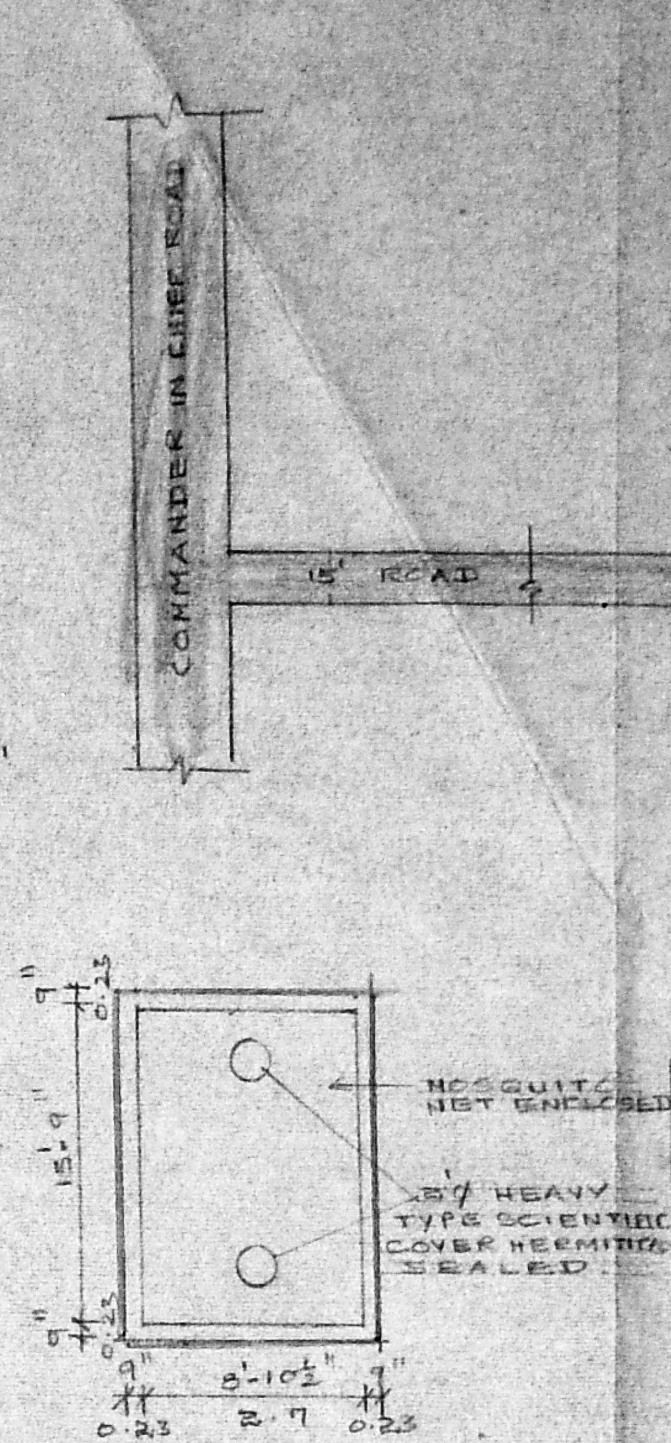

WATER TANK DETAIL

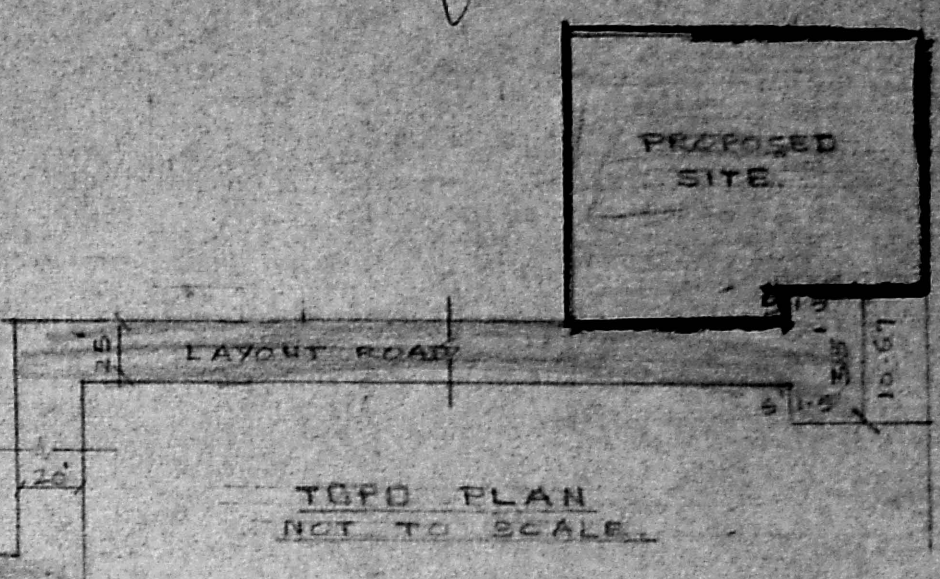

TOP PLAN NOT TO SCALE

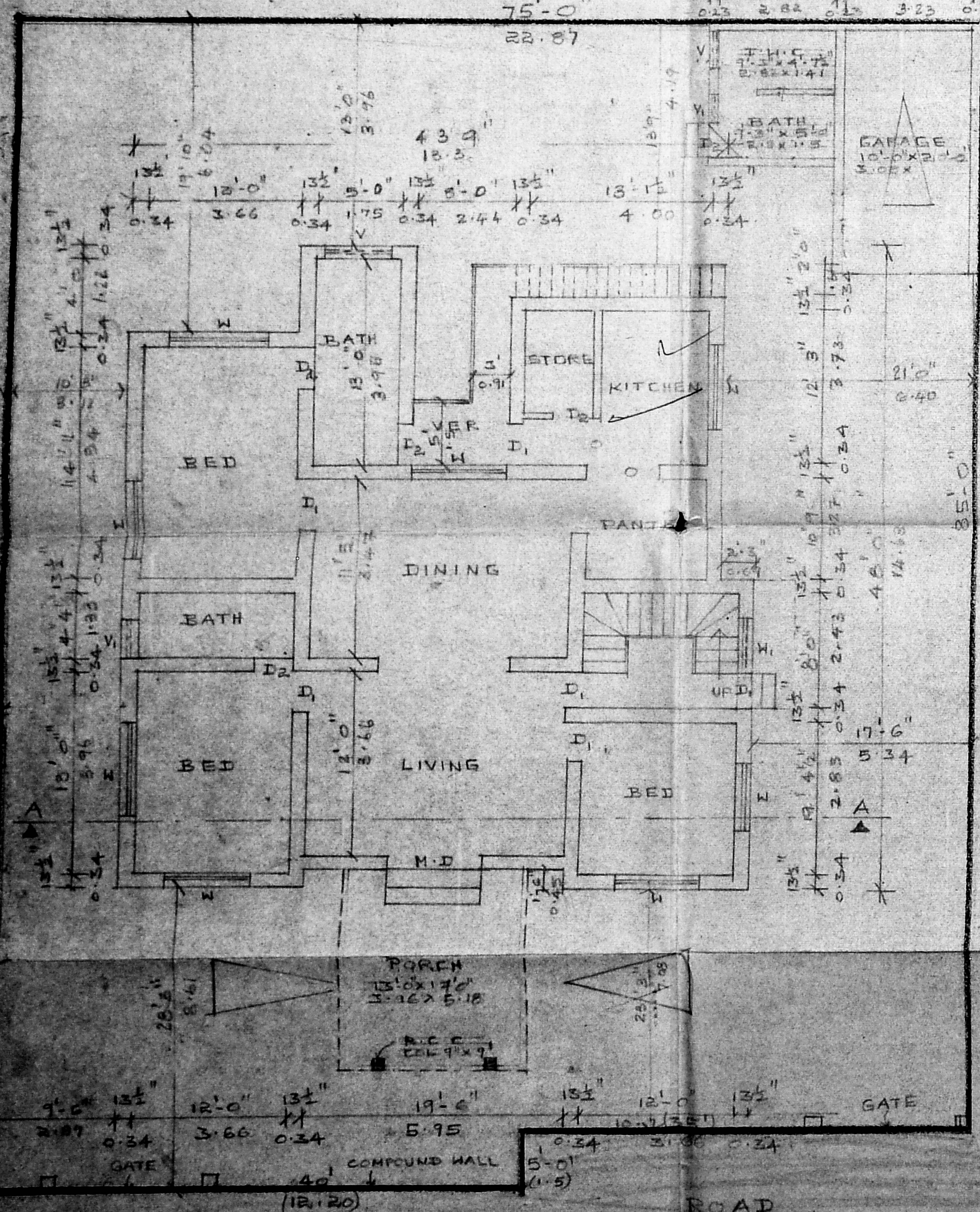

GROUND FLOOR PLAN

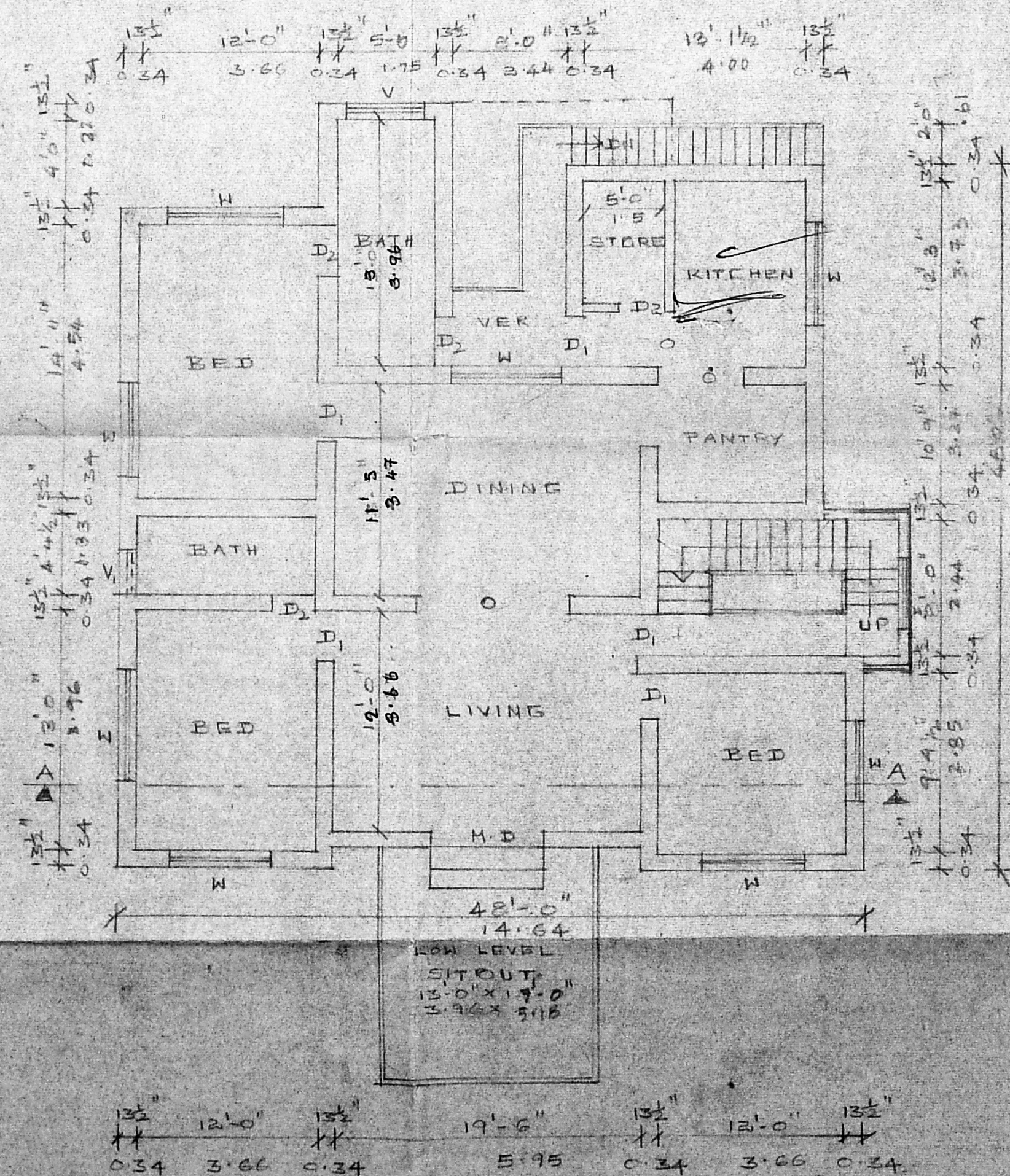

FIRST FLOOR PLAN

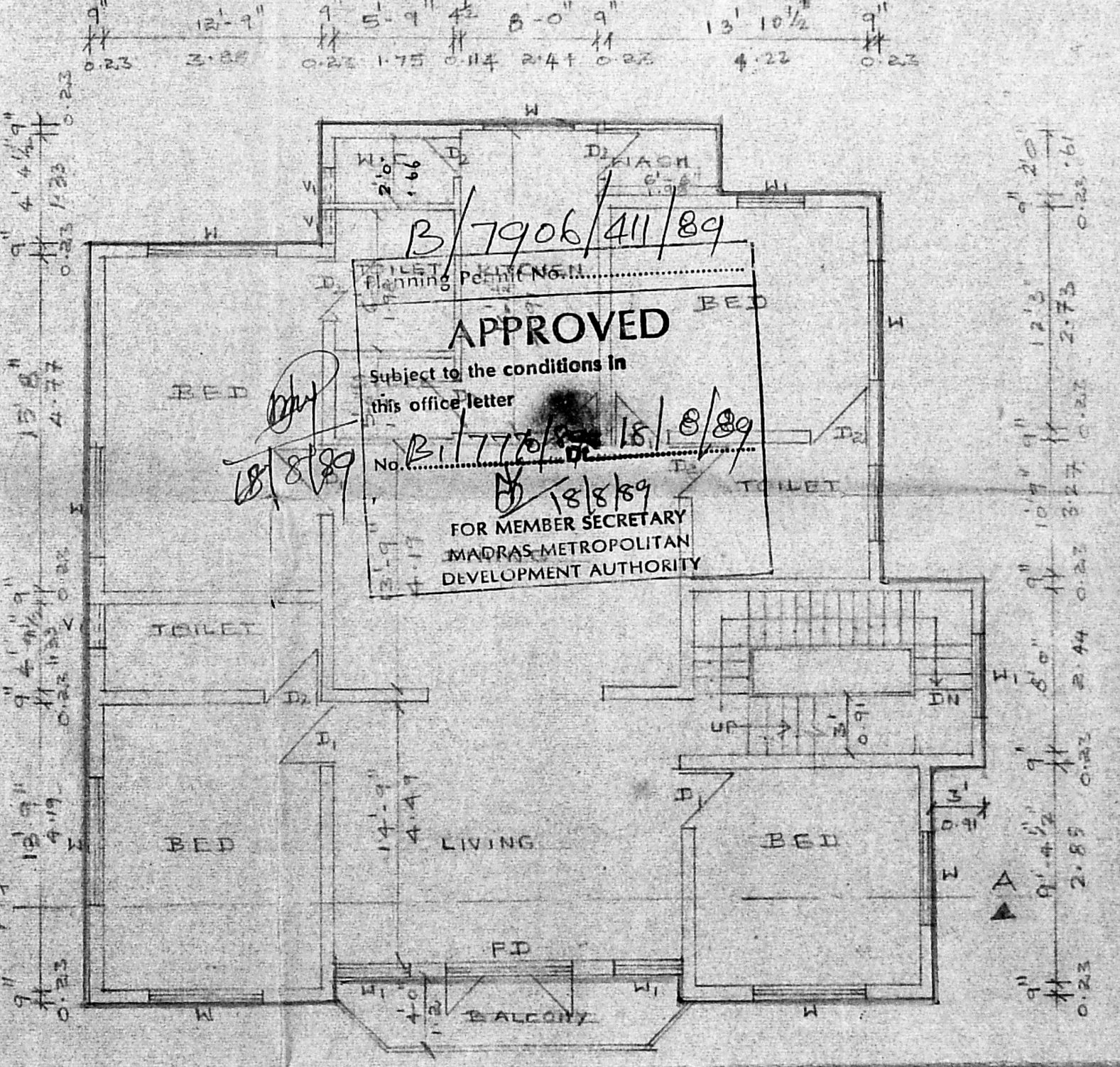

SECOND FLOOR PLAN

SCHEDULE OF JOINERY:

T.W. GLAZED DOOR - MD - 2100X2100	- DC -	- D1 - 1000X2100
T.W. GLAZED WINDOW - W - 2100X1500	- DC -	- D2 - 615X2100
T.W. GLAZED VENTILATOR - V1 - 762X600	- DC -	- W1 - 1200X2100
FRENCH DOOR - FD - 2100X2100		
T.W. GLAZED VENTILATOR - V - 900X600		

COLOR CODE REFERENCE

ROAD	---
PROPOSAL	---
EXISTING	---
BOUNDARY	---

AREA STATEMENT

PLOT AREA - 6575 SFT - 611.06 M ²
GROUND FLOOR (EXTG) - 2270 SFT - 210.9 M ²
GARAGE AND BATH, W.C. (EXTG) - 354 SFT - 32.8 M ²
FIRST FLOOR (EXTG) - 2300 SFT - 213.75 M ²
SECOND FLOOR - 2303 SFT - 214.0 M ²
HEAD ROOM - 1795 SFT - 16.6 M ²
TOTAL AREA PROPOSED - 8483 SFT - 783.7 M ²
TOTAL AREA EXISTING - 4924 SFT - 457.6 M ²

SIG. OF OWNER
Keerav Sultan Khalah.

SIG. OF LICENSED SURVEYOR
A. Selvarangan L.C.E.,
 Consulting Engineer
 Licensed Surveyor Class II No.42
 No.2, North Usman Road,
 T. NAGAR, MADRAS 600 017.

PROPOSED ADDITION TO THE EXISTING BUILDING AT PLOT NO-9, S-NO-1622/2 IN LAYOUT ROAD OFF COMMANDER-IN-CHIEF ROAD, EGHOR, 68TH DIVISION, MADRAS-600 105.

SCALE - 1/8" = 1'-0" DATE - 27-3-89
 DRAWN BY - A. ANNAPURANI

ARCHITECT:
 A.K. VIJAYASHANKAR, B.AECH,
 NO-4, NORTH USMAN ROAD
 T. NAGAR, MADRAS-17.

CHECKED BY

